

# Electric Fence School

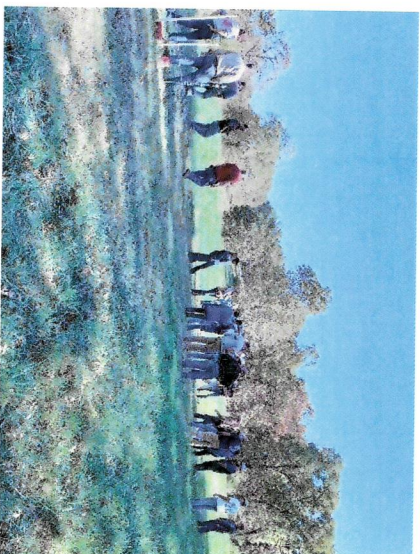

**Friday  
October 17, 2025  
8:30 am – 5:00 pm**

**Location: Fair Grove, MO**

Sponsored & Conducted by:  
Custom Pasture Planning &  
Consulting LLC  
Missouri Forage & Grassland  
Council

This workshop will include in-the-field, hands-on demonstration of materials, tools and installation of:

High-tensile permanent electric fence,  
Portable polywire electric fence

**Workshop will be held rain or shine, so dress appropriately. Facilities available to move inside if needed.**

Registration fee of \$50.00 per person includes lunch, break refreshments and handouts.

Maximum Registration is 35 People  
Registration is based on first come/first serve basis, upon receipt of the registration fee.

If the class is full, registration fee will be returned.

**REGISTRATION FORMS AND PAYMENT  
MUST BE RECEIVED  
NO LATER THAN OCTOBER 13, 2025**

REGISTRATION FEE WILL NOT BE  
REFUNDED AFTER OCTOBER 13, 2025.

Any questions, contact:

Mark Green

417-425-1754

email: [remnant ranch2017@gmail.com](mailto:remnant ranch2017@gmail.com)

DIRECTIONS TO THE WORKSHOP WILL  
BE EMAILED TO YOU WITH YOUR  
REGISTRATION CONFIRMATION LETTER

**AGENDA/TOPICS COVERED**

8:30 - Welcome/Introductions

Corner Posts & Bracing

H Brace, Floating angle brace,

Single driven post, Deadman, Others

Electric Fence – (will include hands-on construction/installation methods)

Chargers, Grounding,

Lightning Protection

Tools: pliers/cutters, testers

Fence: Wire, Spinning jenny,

End insulators, Wire strainers,

Tie wire, Crimp wire

Line Posts: T-post with insulators,

Non-conductive – Composite,

Fiberglass, PVC

Gates - Underground, Overhead,

Handles, Gate material, Shutoff

switches, Clamps

Offset Wire: Brackets, Installation

Hooking to trees

Watergaps

Portable Fence: Polywire,

Reels – geared vs non-geared,

Tread-in posts, Portable chargers

Questions and Wrap-Up

5:00 – Adjourn

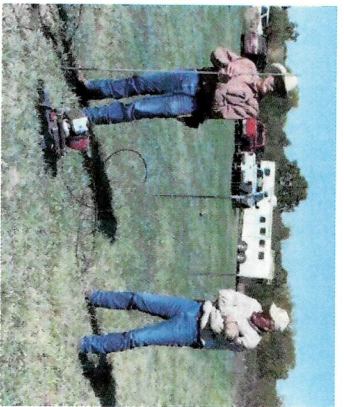
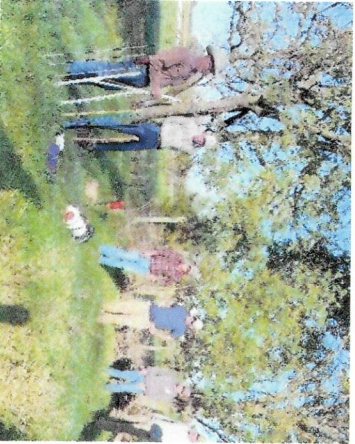

**Workshop Instructors**

**Mark Green**

Grazing Consultant

Custom Pasture Planning Consulting LLC

Fair Grove, MO

Retired NRCS Grazing Specialist

**John Turner**

Grassland Specialist

Missouri Forage and

Grassland Council

Paris, MO

Retired NRCS Grazing Specialist

**PAYMENT OPTIONS**

Payment can be made by check using the form provided on this flier.

OR

Payment can be made by credit/debit card using the following link or

QR Code.

**Note: 3.49% fee will be added when using a credit/debit card.**

<https://checkout.page/s/zibuk3P4pumjQ>



Please enclose check for full amount payable to: "Custom Pasture Planning & Consulting"  
Return check with registration form to:  
Mark Green  
3926 E Farm Road 18  
Fair Grove, MO 65648  
**NO REGISTRATION FEES WILL BE REFUNDED AFTER OCTOBER 13, 2025**

**Electric Fence School**  
**Friday, October 17, 2025**  
**Registration Form**  
**REGISTRATION AND PAYMENT MUST BE RECEIVED NO LATER THAN October 13, 2025**

Name(s) \_\_\_\_\_ Address \_\_\_\_\_ City \_\_\_\_\_ State \_\_\_\_\_ Zip \_\_\_\_\_ County \_\_\_\_\_  
Telephone (\_\_\_\_) - \_\_\_\_\_ Email Address \_\_\_\_\_  
Dietary Restrictions: \_\_\_\_\_ Special Accommodations: \_\_\_\_\_  
Number: \_\_\_\_\_ (\$50.00 ea.)

----- (Cut off and return this portion with payment) -----